

South Island Price Update

Sale Date: 27/03/2024
Sale Number: C39
Movement compared with sale: 14/03/2024
Next South Island Sale Date: 11/04/2024

85%
SOLD

0.6003
NZD/USD

↓ 3c
South Is. SWI

South Island Strong Wool Indicator (SWI)

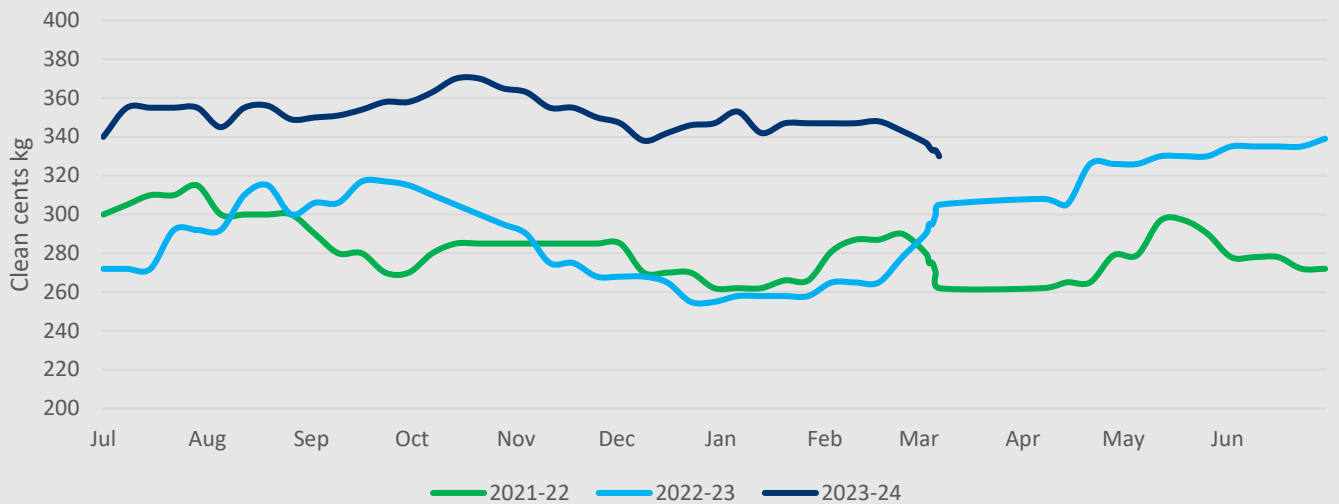

Crossbred Fleece		Avg Price Kg Cln
GOOD STYLE	↓ 2%	\$3.18
AVERAGE STYLE	NC	\$2.90
POOR STYLE	NC	\$2.65

Mid-Micron	
Hbd Fleece (28 mic)	n/a
Hbd Hog (23 Mic)	n/a

Crossbred Second Shear		
50-100mm Length - GOOD STYLE	NC	\$3.26
50-100mm Length - AVERAGE STYLE	NC	\$3.12
50-100mm Length - POOR STYLE	NC	\$2.70

Crossbred Lambs		
27-29 Micron	↓ 3%	\$3.20
30-31.5 Micron	↓ 3%	\$3.00
31.5+ Micron	↓ 3%	\$2.95

Crossbred Oddments		
	NC	\$1.51

NC = No Change
 N/A = Not Available



The market continues to be challenged by over rostered volumes, resorting more towards a buyers' market, with Lamb's wool being the most affected. Some of the early autumn 2nd shears showing good colour and preparation attracted solid interest from the bench. **Dave Burrige, South Island Auction Manager**

