

# South Island Price Update

**Sale Date:** 07/03/2024  
**Sale Number:** C36  
**Movement compared with sale:** 29/02/2024  
**Next South Island Sale Date:** 14/03/2024

**92%**  
SOLD

**0.6128**  
NZD/USD

**NC**  
South Is. SWI

South Island Strong Wool Indicator (SWI)

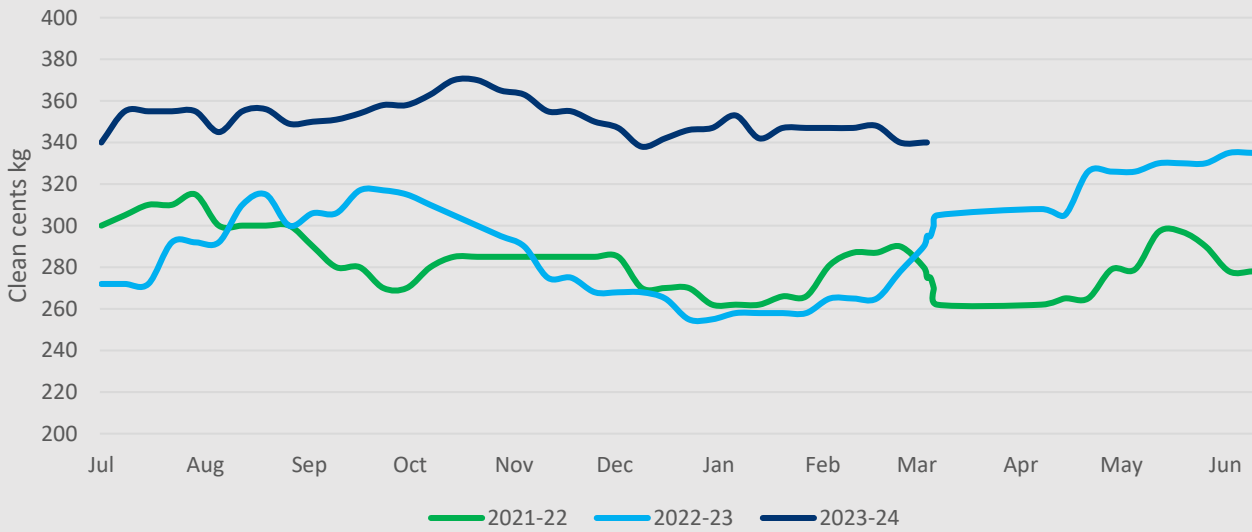

Crossbred Fleece		Avg Price Kg Cln
GOOD STYLE	↓ 1%	\$3.45
AVERAGE STYLE	↓ 2%	\$3.10
POOR STYLE	↓ 2%	\$2.80

Mid-Micron	
Hbd Fleece (28 mic)	n/a
Hbd Hog (23 Mic)	n/a

Crossbred Second Shear		
50-100mm Length - GOOD STYLE	↑ 2%	\$3.35
50-100mm Length - AVERAGE STYLE	NC	\$3.10
50-100mm Length - POOR STYLE		n/a

Crossbred Lambs		
27-29 Micron	↓ 2%	\$3.40
30-31.5 Micron	↓ 3%	\$3.20
31.5+ Micron	↓ 2%	\$3.20

Crossbred Oddments		
	↑ 1%	\$1.55

**NC = No Change**  
**N/A = Not Available**



The market appears to have settled largely into a holding pattern with relatively little movement in either direction. There are still price premiums for correctly prepared wools that meet low end colour and vegetable matter levels, especially for Lamb's wool.

**Dave Burridge, South Island Auction Manager**

